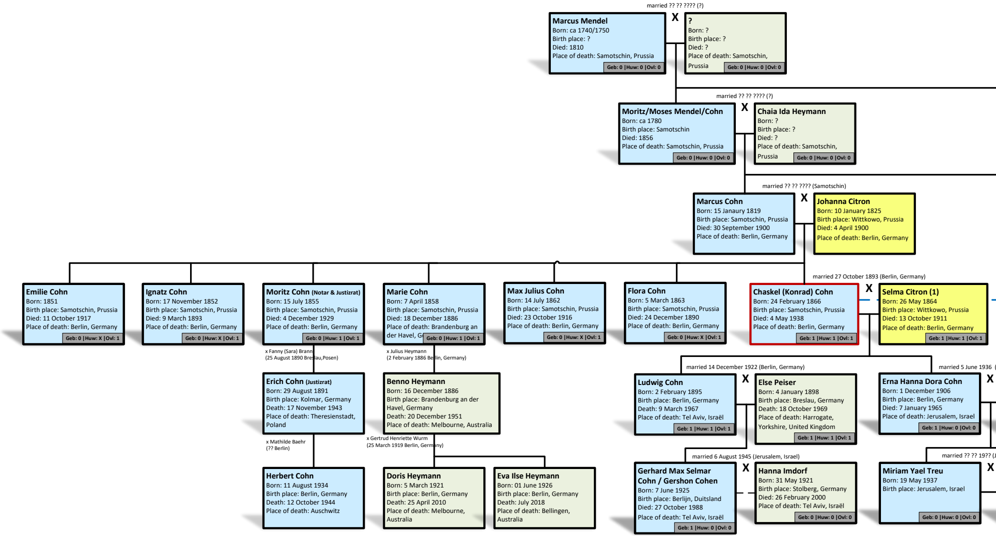

married ?? ?? ???? (?)

Marcus Mendel
Born: ca 1740/1750
Birth place: ?
Died: 1810
Place of death: Samotschin, Prussia
Geb: 0 |Huw: 0 |Ovl: 0

X

?
Born: ?
Birth place: ?
Died: ?
Place of death: Samotschin, Prussia
Geb: 0 |Huw: 0 |Ovl: 0

married ?? ?? ???? (?)

Moritz/Moses Mendel/Cohn
Born: ca 1780
Birth place: Samotschin
Died: 1856
Place of death: Samotschin, Prussia
Geb: 0 |Huw: 0 |Ovl: 0

X

Chaia Ida Heymann
Born: ?
Birth place: ?
Died: ?
Place of death: Samotschin, Prussia
Geb: 0 |Huw: 0 |Ovl: 0

married ?? ?? ???? (Samotschin)

Marcus Cohn
Born: 15 Janaury 1819
Birth place: Samotschin, Prussia
Died: 30 September 1900
Place of death: Berlin, Germany

X

Johanna Citron
Born: 10 January 1825
Birth place: Wittkowo, Prussia
Died: 4 April 1900
Place of death: Berlin, Germany

Emilie Cohn
Born: 1851
Birth place: Samotschin, Prussia
Died: 11 October 1917
Place of death: Berlin, Germany
Geb: 0 |Huw: X |Ovl: 1

Ignatz Cohn
Born: 17 November 1852
Birth place: Samotschin, Prussia
Died: 9 March 1893
Place of death: Berlin, Germany
Geb: 0 |Huw: X |Ovl: 1

Moritz Cohn **(Notar & Justizrat)**
Born: 15 July 1855
Birth place: Samotschin, Prussia
Died: 4 December 1929
Place of death: Berlin, Germany
Geb: 0 |Huw: 1 |Ovl: 1

x Fanny (Sara) Brann
(25 August 1890 Breslau,Posen)

Erich Cohn **(Justizrat)**
Born: 29 August 1891
Birth place: Kolmar, Germany
Death: 17 November 1943
Place of death: Theresienstadt, Poland

x Mathilde Baehr
(?? Berlin)

Herbert Cohn
Born: 11 August 1934
Birth place: Berlin, Germany
Death: 12 October 1944
Place of death: Auschwitz

Marie Cohn
Born: 7 April 1858
Birth place: Samotschin, Prussia
Died: 18 December 1886
Place of death: Brandenburg an der Havel, Ge
Geb: 0 |Huw: 1 |Ovl: 1

x Julius Heymann
(2 February 1886 Berlin, Germany)

Benno Heymann
Born: 16 December 1886
Birth place: Brandenburg an der Havel, Germany
Death: 20 December 1951
Place of death: Melbourne, Australia

x Gertrud Henriette Wurm
(25 March 1919 Berlin, Germany)

Doris Heymann
Born: 5 March 1921
Birth place: Berlin, Germany
Death: 25 April 2010
Place of death: Melbourne, Australia

Eva Ilse Heymann
Born: 01 June 1926
Birth place: Berlin, Germany
Death: July 2018
Place of death: Bellingen, Australia

Max Julius Cohn
Born: 14 July 1862
Birth place: Samotschin, Prussia
Died: 23 October 1916
Place of death: Berlin, Germany
Geb: 0 |Huw: X |Ovl: 1

Flora Cohn
Born: 5 March 1863
Birth place: Samotschin, Prussia
Died: 24 December 1890
Place of death: Berlin, Germany
Geb: 0 |Huw: X |Ovl: 1

married 27 October 1893 (Berlin, Germany)

Chaskel (Konrad) Cohn
Born: 24 February 1866
Birth place: Samotschin, Prussia
Died: 4 May 1938
Place of death: Berlin, Germany
Geb: 1 |Huw: 1 |Ovl: 1

X

Selma Citron (1)
Born: 26 May 1864
Birth place: Wittkowo, Prussia
Died: 13 October 1911
Place of death: Berlin, Germany
Geb: 1 |Huw: 1 |Ovl: 1

married 14 December 1922 (Berlin, Germany)

Ludwig Cohn
Born: 2 February 1895
Birth place: Berlin, Germany
Death: 9 March 1967
Place of death: Tel Aviv, Israël
Geb: 1 |Huw: 1 |Ovl: 1

X

Else Peiser
Born: 4 January 1898
Birth place: Breslau, Germany
Death: 18 October 1969
Place of death: Harrogate, Yorkshire, United Kingdom
Geb: 1 |Huw: 1 |Ovl: 1

married 6 August 1945 (Jerusalem, Israel)

Gerhard Max Selmar Cohn / Gershon Cohen
Born: 7 June 1925
Birth place: Berlijn, Duitsland
Died: 27 October 1988
Place of death: Tel Aviv, Israël
Geb: 1 |Huw: 0 |Ovl: 0

X

Hanna Imdorf
Born: 31 May 1921
Birth place: Stolberg, Germany
Died: 26 February 2000
Place of death: Tel Aviv, Israël
Geb: 0 |Huw: 0 |Ovl: 0

married 5 June 1936 (

Erna Hanna Dora Cohn
Born: 1 December 1906
Birth place: Berlin, Germany
Died: 7 January 1965
Place of death: Jerusalem, Israel
Geb: 1 |Huw: 0 |Ovl: 0

X

married ?? ?? 19?? (J

Miriam Yael Treu
Born: 19 May 1937
Birth place: Jerusalem, Israel
Geb: 0 |Huw: 0 |Ovl: 0

X

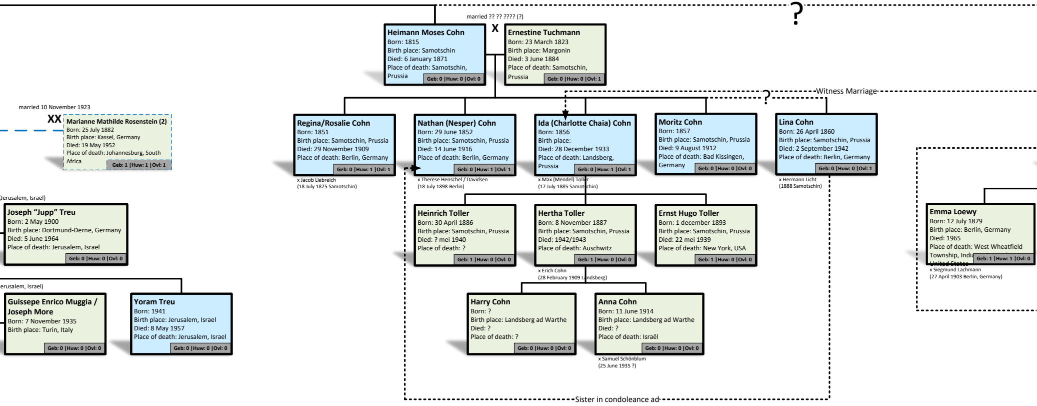

married ?? ?? ???? (?)

Heimann Moses Cohn
Born: 1815
Birth place: Samotschin
Died: 6 January 1871
Place of death: Samotschin, Prussia
Geb: 0 |Huw: 0 |Ovl: 0

X

Ernestine Tuchmann
Born: 23 March 1823
Birth place: Margonin
Died: 3 June 1884
Place of death: Samotschin, Prussia
Geb: 0 |Huw: 0 |Ovl: 1

married 10 November 1923

XX

Marianne Mathilde Rosenstein (2)
Born: 25 July 1882
Birth place: Kassel, Germany
Died: 19 May 1952
Place of death: Johannesburg, South Africa
Geb: 1 |Huw: 1 |Ovl: 1

Regina/Rosalie Cohn
Born: 1851
Birth place: Samotschin, Prussia
Died: 29 November 1909
Place of death: Berlin, Germany
Geb: 0 |Huw: 1 |Ovl: 1
x Jacob Liebreich
(18 July 1875 Samotschin)

Nathan (Nesper) Cohn
Born: 29 June 1852
Birth place: Samotschin, Prussia
Died: 14 June 1916
Place of death: Berlin, Germany
Geb: 0 |Huw: 1 |Ovl: 1
x Therese Henschel / Davidsen
(18 July 1898 Berlin)

Ida (Charlotte Chaia) Cohn
Born: 1856
Birth place:
Died: 28 December 1933
Place of death: Landsberg, Prussia
Geb: 0 |Huw: 1 |Ovl: 1
x Max (Mendel) Toller
(17 July 1885 Samotschin)

Moritz Cohn
Born: 1857
Birth place: Samotschin, Prussia
Died: 9 August 1912
Place of death: Bad Kissingen, Germany
Geb: 0 |Huw: 0 |Ovl: 0

Lina Cohn
Born: 26 April 1860
Birth place: Samotschin, Prussia
Died: 2 September 1942
Place of death: Berlin, Germany
Geb: 0 |Huw: 0 |Ovl: 1
x Hermann Licht
(1888 Samotschin)

?

Witness Marriage

?

(Jerusalem, Israel)

Joseph "Jupp" Treu
Born: 2 May 1900
Birth place: Dortmund-Derne, Germany
Died: 5 June 1964
Place of death: Jerusalem, Israel
Geb: 0 |Huw: 0 |Ovl: 0

Heinrich Toller
Born: 30 April 1886
Birth place: Samotschin, Prussia
Died: ? mei 1940
Place of death: ?
Geb: 1 |Huw: 0 |Ovl: 0

Hertha Toller
Born: 8 November 1887
Birth place: Samotschin, Prussia
Died: 1942/1943
Place of death: Auschwitz
Geb: 1 |Huw: 0 |Ovl: 0
x Erich Cohn
(28 February 1909 Landsberg)

Ernst Hugo Toller
Born: 1 december 1893
Birth place: Samotschin, Prussia
Died: 22 mei 1939
Place of death: New York, USA
Geb: 1 |Huw: 0 |Ovl: 0

Emma Loewy
Born: 12 July 1879
Birth place: Berlin, Germany
Died: 1965
Place of death: West Wheatfield Township, India
United States
Geb: 1 |Huw: 1 |Ovl: 0
x Siegmund Lachmann
(27 April 1903 Berlin, Germany)

erusalem, Israel)

Guissepe Enrico Muggia / Joseph More
Born: 7 November 1935
Birth place: Turin, Italy
Geb: 0 |Huw: 0 |Ovl: 0

Yoram Treu
Born: 1941
Birth place: Jerusalem, Israel
Died: 8 May 1957
Place of death: Jerusalem, Israel
Geb: 0 |Huw: 0 |Ovl: 0

Harry Cohn
Born: ?
Birth place: Landsberg ad Warthe
Died: ?
Place of death: ?
Geb: 0 |Huw: 0 |Ovl: 0

Anna Cohn
Born: 11 June 1914
Birth place: Landsberg ad Warthe
Died: ?
Place of death: Israël
Geb: 0 |Huw: 0 |Ovl: 0
x Samuel Schönblum
(25 June 1935 ?)

Sister in condoleance ad

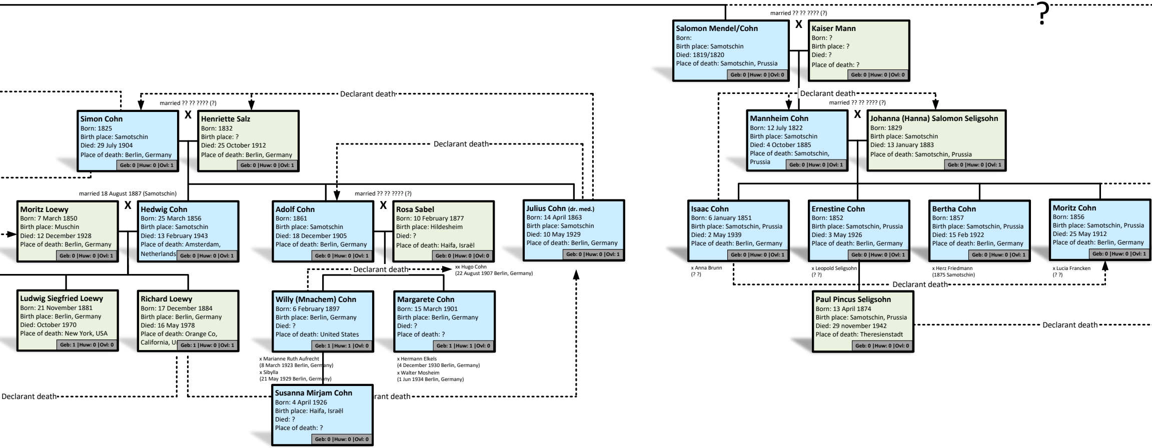

Salomon Mendel/Cohn
Born:
Birth place: Samotschin
Died: 1819/1820
Place of death: Samotschin, Prussia
Geb: 0 |Huw: 0 |Ovl: 0

Kaiser Mann
Born: ?
Birth place: ?
Died: ?
Place of death: ?
Geb: 0 |Huw: 0 |Ovl: 0

Simon Cohn
Born: 1825
Birth place: Samotschin
Died: 29 July 1904
Place of death: Berlin, Germany
Geb: 0 |Huw: 0 |Ovl: 1

Henriette Salz
Born: 1832
Birth place: ?
Died: 25 October 1912
Place of death: Berlin, Germany
Geb: 0 |Huw: 0 |Ovl: 1

Mannheim Cohn
Born: 12 July 1822
Birth place: Samotschin
Died: 4 October 1885
Place of death: Samotschin, Prussia
Geb: 0 |Huw: 0 |Ovl: 1

Johanna (Hanna) Salomon Seligsohn
Born: 1829
Birth place: Samotschin
Died: 13 January 1883
Place of death: Samotschin, Prussia
Geb: 0 |Huw: 0 |Ovl: 1

Moritz Loewy
Born: 7 March 1850
Birth place: Muschin
Died: 12 December 1928
Place of death: Berlin, Germany
Geb: 0 |Huw: 0 |Ovl: 1

Hedwig Cohn
Born: 25 March 1856
Birth place: Samotschin
Died: 13 February 1943
Place of death: Amsterdam, Netherlands
Geb: 0 |Huw: 0 |Ovl: 1

Adolf Cohn
Born: 1861
Birth place: Samotschin
Died: 18 December 1905
Place of death: Berlin, Germany
Geb: 0 |Huw: 0 |Ovl: 1

Rosa Sabel
Born: 10 February 1877
Birth place: Hildesheim
Died: ?
Place of death: Haifa, Israël
Geb: 0 |Huw: 0 |Ovl: 0

xx Hugo Cohn
(22 August 1907 Berlin, Germany)

Julius Cohn (dr. med.)
Born: 14 April 1863
Birth place: Samotschin
Died: 10 May 1929
Place of death: Berlin, Germany
Geb: 0 |Huw: 0 |Ovl: 1

Isaac Cohn
Born: 6 January 1851
Birth place: Samotschin, Prussia
Died: 2 May 1939
Place of death: Berlin, Germany
Geb: 0 |Huw: 0 |Ovl: 1

x Anna Brunn
(? ?)

Ernestine Cohn
Born: 1852
Birth place: Samotschin, Prussia
Died: 3 May 1926
Place of death: Berlin, Germany
Geb: 0 |Huw: 0 |Ovl: 1

x Leopold Seligsohn
(? ?)

Bertha Cohn
Born: 1857
Birth place: Samotschin, Prussia
Died: 15 Feb 1922
Place of death: Berlin, Germany
Geb: 0 |Huw: 0 |Ovl: 1

x Herz Friedmann
(1875 Samotschin)

Moritz Cohn
Born: 1856
Birth place: Samotschin, Prussia
Died: 25 May 1912
Place of death: Berlin, Germany
Geb: 0 |Huw: 0 |Ovl: 1

x Lucia Francken
(? ?)

Ludwig Siegfried Loewy
Born: 21 November 1881
Birth place: Berlin, Germany
Died: October 1970
Place of death: New York, USA
Geb: 1 |Huw: 0 |Ovl: 0

Richard Loewy
Born: 17 December 1884
Birth place: Berlin, Germany
Died: 16 May 1978
Place of death: Orange Co, California, U
Geb: 1 |Huw: 0 |Ovl: 1

Willy (Mnachem) Cohn
Born: 6 February 1897
Birth place: Berlin, Germany
Died: ?
Place of death: United States
Geb: 1 |Huw: 1 |Ovl: 0

x Marianne Ruth Aufrecht
(8 March 1923 Berlin, Germany)
x Sibylla
(21 May 1929 Berlin, Germany)

Margarete Cohn
Born: 15 March 1901
Birth place: Berlin, Germany
Died: ?
Place of death: ?
Geb: 1 |Huw: 1 |Ovl: 0

x Hermann Elkels
(4 December 1930 Berlin, Germany)
x Walter Mosheim
(1 Jun 1934 Berlin, Germany)

Paul Pincus Seligsohn
Born: 13 April 1874
Birth place: Samotschin, Prussia
Died: 29 november 1942
Place of death: Theresienstadt
Geb: 0 |Huw: 0 |Ovl: 0

Susanna Mirjam Cohn
Born: 4 April 1926
Birth place: Haifa, Israël
Died: ?
Place of death: ?
Geb: 0 |Huw: 0 |Ovl: 0

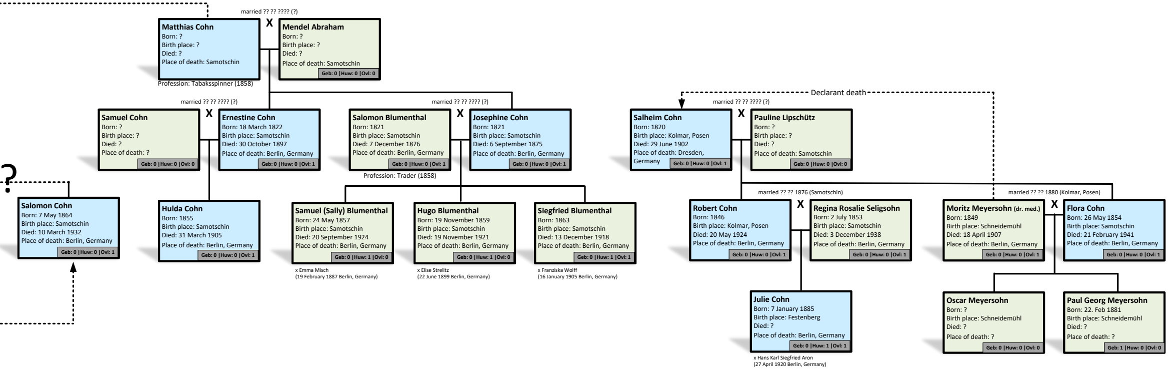

married ?? ?? ???? (?)

Matthias Cohn
Born: ?
Birth place: ?
Died: ?
Place of death: Samotschin
Profession: Tabaksspinner (1858)

X

Mendel Abraham
Born: ?
Birth place: ?
Died: ?
Place of death: Samotschin
Geb: 0 |Huw: 0 |Ovl: 0

married ?? ?? ???? (?)

Samuel Cohn
Born: ?
Birth place: ?
Died: ?
Place of death: ?
Geb: 0 |Huw: 0 |Ovl: 0

X

Ernestine Cohn
Born: 18 March 1822
Birth place: Samotschin
Died: 30 October 1897
Place of death: Berlin, Germany
Geb: 0 |Huw: 0 |Ovl: 1

married ?? ?? ???? (?)

Salomon Blumenthal
Born: 1821
Birth place: Samotschin
Died: 7 December 1876
Place of death: Berlin, Germany
Geb: 0 |Huw: 0 |Ovl: 1
Profession: Trader (1858)

X

Josephine Cohn
Born: 1821
Birth place: Samotschin
Died: 6 September 1875
Place of death: Berlin, Germany
Geb: 0 |Huw: 0 |Ovl: 1

?

Salomon Cohn
Born: 7 May 1864
Birth place: Samotschin
Died: 10 March 1932
Place of death: Berlin, Germany
Geb: 0 |Huw: 0 |Ovl: 1

Hulda Cohn
Born: 1855
Birth place: Samotschin
Died: 31 March 1905
Place of death: Berlin, Germany
Geb: 0 |Huw: 0 |Ovl: 1

Samuel (Sally) Blumenthal
Born: 24 May 1857
Birth place: Samotschin
Died: 20 September 1924
Place of death: Berlin, Germany
Geb: 0 |Huw: 1 |Ovl: 0
x Emma Misch
(19 February 1887 Berlin, Germany)

Hugo Blumenthal
Born: 19 November 1859
Birth place: Samotschin
Died: 19 November 1921
Place of death: Berlin, Germany
Geb: 0 |Huw: 1 |Ovl: 0
x Elise Strelitz
(22 June 1899 Berlin, Germany)

Siegfried Blumenthal
Born: 1863
Birth place: Samotschin
Died: 13 December 1918
Place of death: Berlin, Germany
Geb: 0 |Huw: 1 |Ovl: 1
x Franziska Wolff
(16 January 1905 Berlin, Germany)

Declarant death

married ?? ?? ???? (?)

Salheim Cohn
Born: 1820
Birth place: Kolmar, Posen
Died: 29 June 1902
Place of death: Dresden, Germany
Geb: 0 |Huw: 0 |Ovl: 1

X

Pauline Lipschütz
Born: ?
Birth place: ?
Died: ?
Place of death: Samotschin
Geb: 0 |Huw: 0 |Ovl: 0

married ?? ?? 1876 (Samotschin)

Robert Cohn
Born: 1846
Birth place: Kolmar, Posen
Died: 20 May 1924
Place of death: Berlin, Germany
Geb: 0 |Huw: 0 |Ovl: 1

X

Regina Rosalie Seligsohn
Born: 2 July 1853
Birth place: Samotschin
Died: 3 December 1938
Place of death: Berlin, Germany
Geb: 0 |Huw: 0 |Ovl: 1

married ?? ?? 1880 (Kolmar, Posen)

Moritz Meyersohn (dr. med.)
Born: 1849
Birth place: Schneidemühl
Died: 18 April 1907
Place of death: Berlin, Germany
Geb: 0 |Huw: 0 |Ovl: 1

X

Flora Cohn
Born: 26 May 1854
Birth place: Samotschin
Died: 21 February 1941
Place of death: Berlin, Germany
Geb: 0 |Huw: 0 |Ovl: 1

Julie Cohn
Born: 7 January 1885
Birth place: Festenberg
Died: ?
Place of death: Berlin, Germany
Geb: 0 |Huw: 1 |Ovl: 1
x Hans Karl Siegfried Aron
(27 April 1920 Berlin, Germany)

Oscar Meyersohn
Born: ?
Birth place: Schneidemühl
Died: ?
Place of death: ?
Geb: 0 |Huw: 0 |Ovl: 0

Paul Georg Meyersohn
Born: 22. Feb 1881
Birth place: Schneidemühl
Died: ?
Place of death: ?
Geb: 1 |Huw: 0 |Ovl: 0

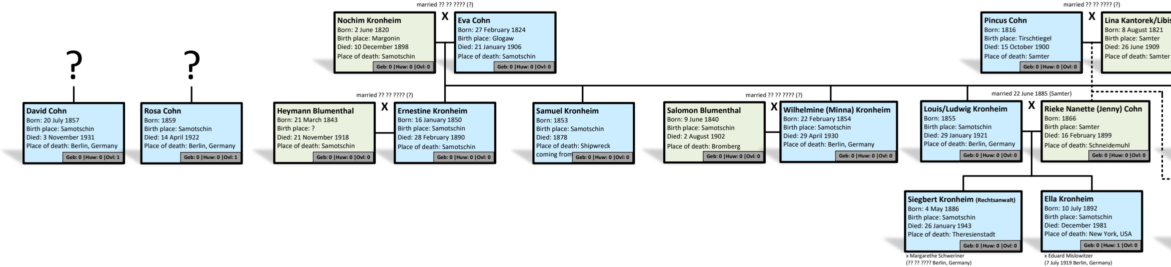

married ?? ?? ???? (?)

Nochim Kronheim
Born: 2 June 1820
Birth place: Margonin
Died: 10 December 1898
Place of death: Samotschin
Geb: 0 |Huw: 0 |Ovl: 0

X

Eva Cohn
Born: 27 February 1824
Birth place: Glogaw
Died: 21 January 1906
Place of death: Samotschin
Geb: 0 |Huw: 0 |Ovl: 0

married ?? ?? ???? (?)

Pincus Cohn
Born: 1816
Birth place: Tirschtiegel
Died: 15 October 1900
Place of death: Samter
Geb: 0 |Huw: 0 |Ovl: 0

X

Lina Kantorek/Libis
Born: 8 August 1821
Birth place: Samter
Died: 26 June 1909
Place of death: Samter

?

David Cohn
Born: 20 July 1857
Birth place: Samotschin
Died: 3 November 1931
Place of death: Berlin, Germany
Geb: 0 |Huw: 0 |Ovl: 1

?

Rosa Cohn
Born: 1859
Birth place: Samotschin
Died: 14 April 1922
Place of death: Berlin, Germany
Geb: 0 |Huw: 0 |Ovl: 1

married ?? ?? ???? (?)

Heymann Blumenthal
Born: 21 March 1843
Birth place: ?
Died: 21 November 1918
Place of death: Samotschin
Geb: 0 |Huw: 0 |Ovl: 0

X

Ernestine Kronheim
Born: 16 January 1850
Birth place: Samotschin
Died: 28 February 1890
Place of death: Samotschin
Geb: 0 |Huw: 0 |Ovl: 0

Samuel Kronheim
Born: 1853
Birth place: Samotschin
Died: 1878
Place of death: Shipwreck
coming from
Geb: 0 |Huw: 0 |Ovl: 0

married ?? ?? ???? (?)

Salomon Blumenthal
Born: 9 June 1840
Birth place: Samotschin
Died: 2 August 1902
Place of death: Bromberg
Geb: 0 |Huw: 0 |Ovl: 0

X

Wilhelmine (Minna) Kronheim
Born: 22 February 1854
Birth place: Samotschin
Died: 29 April 1930
Place of death: Berlin, Germany
Geb: 0 |Huw: 0 |Ovl: 0

married 22 June 1885 (Samter)

Louis/Ludwig Kronheim
Born: 1855
Birth place: Samotschin
Died: 29 January 1921
Place of death: Berlin, Germany
Geb: 0 |Huw: 0 |Ovl: 0

X

Rieke Nanette (Jenny) Cohn
Born: 1866
Birth place: Samter
Died: 16 February 1899
Place of death: Schneidemuhl
Geb: 0 |Huw: 0 |Ovl: 0

Siegbert Kronheim (Rechtsanwalt)
Born: 4 May 1886
Birth place: Samotschin
Died: 26 January 1943
Place of death: Theresienstadt
Geb: 0 |Huw: 0 |Ovl: 0

x Margarethe Schweriner
(?? ?? ???? Berlin, Germany)

Ella Kronheim
Born: 10 July 1892
Birth place: Samotschin
Died: December 1981
Place of death: New York, USA
Geb: 0 |Huw: 1 |Ovl: 0

x Eduard Mislowitzer
(7 July 1919 Berlin, Germany)

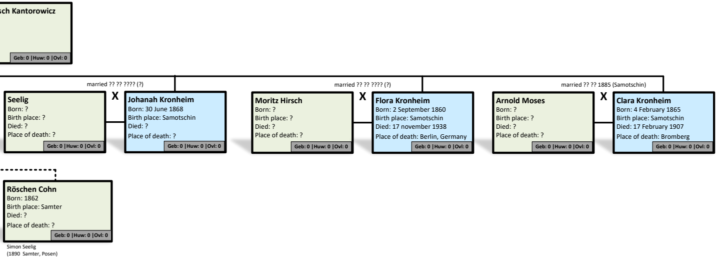

sch Kantorowicz
Geb: 0 |Huw: 0 |Ovl: 0

married ?? ?? ???? (?)

Seelig
Born: ?
Birth place: ?
Died: ?
Place of death: ?
Geb: 0 |Huw: 0 |Ovl: 0

X

Johanah Kronheim
Born: 30 June 1868
Birth place: Samotschin
Died: ?
Place of death: ?
Geb: 0 |Huw: 0 |Ovl: 0

married ?? ?? ???? (?)

Moritz Hirsch
Born: ?
Birth place: ?
Died: ?
Place of death: ?
Geb: 0 |Huw: 0 |Ovl: 0

X

Flora Kronheim
Born: 2 September 1860
Birth place: Samotschin
Died: 17 november 1938
Place of death: Berlin, Germany
Geb: 0 |Huw: 0 |Ovl: 0

married ?? ?? 1885 (Samotschin)

Arnold Moses
Born: ?
Birth place: ?
Died: ?
Place of death: ?
Geb: 0 |Huw: 0 |Ovl: 0

X

Clara Kronheim
Born: 4 February 1865
Birth place: Samotschin
Died: 17 February 1907
Place of death: Bromberg
Geb: 0 |Huw: 0 |Ovl: 0

Röschen Cohn
Born: 1862
Birth place: Samter
Died: ?
Place of death: ?
Geb: 0 |Huw: 0 |Ovl: 0

Simon Seelig
(1890 Samter, Posen)